PRINCETON COLLEGE OF PHARMACY
(Affiliated to JNTUH, Approved by PCI, New Delhi & Accredited by NAAC)
Chowdariguda(V), Korremula, Ghatkesar (M), Medchal- Malkajgiri (Dist.) - 500 088
E mail: princeton.pharmacy@gmail.com, Website: pcop.ac.in

7.1.3-Solid waste management • Liquid waste management • Biomedical waste management • E-waste management • Waste recycling system • Hazardous chemicals and radioactive waste management

- ***Relevant documents like agreements / MoUs with Government and other approved agencies***
- ***Geo tagged photographs of the facilities***

MEMORANDUM OF UNDERSTANDING (MoU)

AND

BY AND BETWEEN

1. **Recykal:**
   A company registered under the Companies Act, 2013, having its registered office at Flat No. 401, Janardhan Plaza, Lumbini Enclave, Gachibowli, Hyderabad - 500032, Telangana, INDIA, hereinafter referred to as "Recykal."

2. **Princeton College of Pharmacy:**

   Located at Vijayapuri Colony, Chowdariguda, Korremula Villlage, Ghatkesar, Medchal, Telangana– 50008.

PURPOSE

This Memorandum of Understanding (MoU) establishes a formal partnership between Recykal and Princeton College of pharmacy to promote sustainability, environmental conservation, and awareness through responsible disposal and recycling of dry waste. This partnership leverages Recykal's digital solutions to streamline waste management processes.

OBJECTIVES

1. To create an efficient mechanism for the segregation, collection, and recycling of dry waste.
2. To enhance environmental awareness among students, faculty, and staff at Princeton College.
3. To promote sustainability by ensuring proper tracking and documentation of recycling activities.
4. To establish Princeton College as a role model for eco-friendly practices in the educational sector.

SCOPE OF THE MoU

This MoU covers the following areas of collaboration:

1. Use of Recykal's digital platform for scheduling and managing dry waste pickups.
2. Coordination of recycling activities in compliance with local environmental regulations.
3. Capacity building and awareness campaigns at Princeton College of pharmacy.
4. Issuance of sustainability certificates to Princeton College to recognize its eco-friendly efforts.

TERMS OF COLLABORATION

Responsibilities of Recykal:

1. Provide a digital platform to facilitate waste management, including scheduling pickups and tracking recycling activities.

2. Coordinate with recycling partners to ensure timely collection and proper processing of dry waste.
3. Update recycling metrics and ensure transparency in the process.
4. Issue sustainability certificates acknowledging Princeton College's contribution to environmental conservation.

Responsibilities of Princeton College of Pharmacy:

1. Generate pickup requests using Recykal's digital platform as per the waste collection schedule.
2. Ensure proper segregation and storage of recyclables to maintain the quality of materials for recycling.
3. Provide necessary permissions to Recykal's personnel and logistics partners for waste pickup.
4. Actively participate in awareness campaigns and promote sustainable practices within the campus.

DELIVERABLES

1. **Recykal:**
    - Access to a fully operational digital platform.
    - Regular updates on recycling metrics.
    - Sustainability certificates for compliance and achievements.
2. **Princeton College of pharmacy:**
    - A clean and segregated storage area for recyclables.
    - Timely pickup requests and logistical coordination.
    - Active participation in sustainability programs.

VALIDITY

This MoU is valid from **17 February 2024** to **16 February 2029**. The term may be extended based on mutual agreement between the parties.

TERMINATION CLAUSE

Either party may terminate this agreement:

1. By providing a **30-day written notice** to the other party.
2. In case of non-compliance or significant lapses in the execution of responsibilities.

DISPUTE RESOLUTION

1. Any disputes arising from this MoU will be resolved amicably through mutual negotiations.
2. If unresolved, the dispute will be escalated to senior representatives of both parties for mediation.

GOVERNING LAW

This MoU is governed by the laws of **India**. Any legal disputes shall be subject to the jurisdiction of courts in **Hyderabad, Telangana**.

AMENDMENTS

Any amendments or modifications to this MoU shall be made in writing and signed by authorized representatives of both parties.

SIGNATORIES

For Recykal:
Name: ADARSH
Designation: Manager.
Date: 14/02/2024.

For Princeton College of Pharmacy:
Name: Dr. K. Satyanarayana
Designation: Principal
Date: 17-02-2024

PRINCETON COLLEGE OF PHARMACY
(Affiliated to JNTUH, Approved by PCI, New Delhi & Accredited by NAAC)
Chowdariguda(V), Korremula, Ghatkesar (M), Medchal- Malkajgiri (Dist.) - 500 088
E mail: princeton.pharmacy@gmail.com, Website: pcop.ac.in

7.1.3-Solid waste management • Liquid waste management • Biomedical waste management • E-waste management • Waste recycling system • Hazardous chemicals and radioactive waste management

- ***Relevant documents like agreements / MoUs with Government and other approved agencies***
- ***Geo tagged photographs of the facilities***

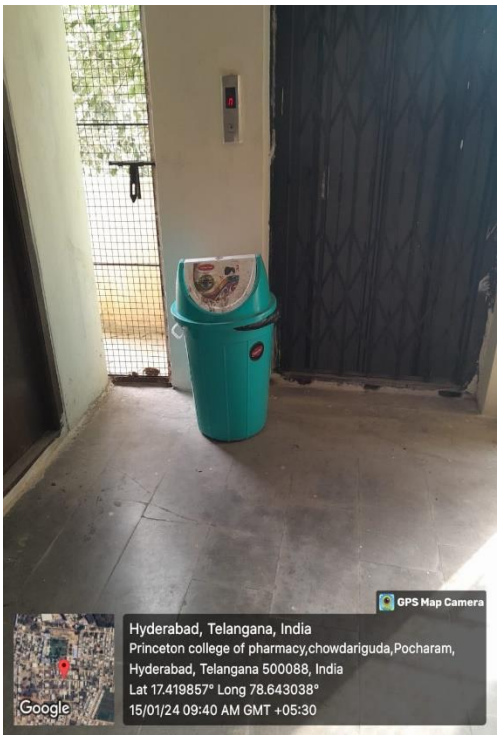

Solid waste

PRINCETON COLLEGE OF PHARMACY
GA
Korremul Vill, Ghatkesar Mdl

PRINCIPAL
Princeton College of Pharmacy,
Korremula Vill, Vijayapuri Colony,
Ghatkesar Mdl,Medchal Dist ,Telangana.

Liquid waste

PRINCETON COLLEGE OF PHARMACY
GA
Korremul Vill, Ghatkesar Mdl

PRINCIPAL
Princeton College of Pharmacy,
Korremula Vill, Vijayapuri Colony,
Ghatkesar Mdl,Medchal Dist ,Telangana.

Biomedical waste

E-Waste

PRINCETON COLLEGE OF PHARMACY
GA
Korremul Vill, Ghatkesar Mdl

PRINCIPAL
Princeton College of Pharmacy,
Korremula Vill, Vijayapuri Colony,
Ghatkesar Mdl,Medchal Dist ,Telangana.

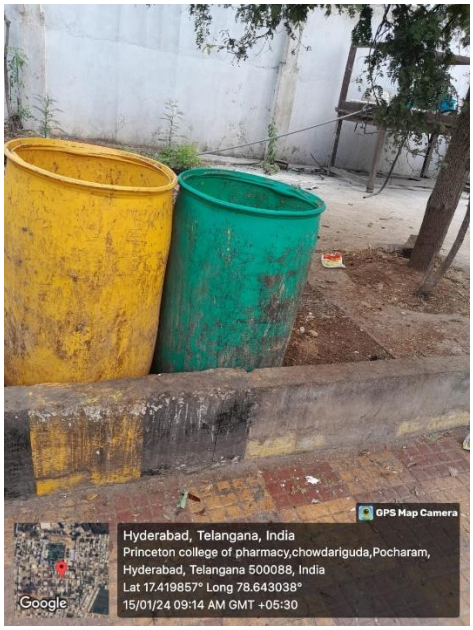

Waste Recycling System

Hazardous Chemicals Waste

PRINCETON COLLEGE OF PHARMACY
GA
Korremul Vill, Ghatkesar Mdl

PRINCIPAL
Princeton College of Pharmacy,
Korremula Vill, Vijayapuri Colony,
Ghatkesar Mdl,Medchal Dist ,Telangana.

Radioactive waste

PRINCETON COLLEGE OF PHARMACY
GA
Korremul Vill, Ghatkesar Mdl

PRINCIPAL
Princeton College of Pharmacy,
Korremula Vill, Vijayapuri Colony,
Ghatkesar Mdl,Medchal Dist ,Telangana.